



Progesterone Test

Clinitox Diagnostix introduces an easy-to-use, animal-side blood progesterone test that can be performed by a breeder or veterinarian.

The **ZAP™ Alpaca Progesterone Test** is intended to be used as an important screening tool at critical times during pregnancy to provide breeders with crucial information to better manage their breeding program. This information allows breeders to better manage breeding schedules, regulate feeding patterns, prepare for the birth of a cria and gives peace that their alpaca has maintained the pregnancy.

The ZAP™ Test System uses a patented blood separation technology which provides a reliable analytical result from a single drop of blood in as few as 15 minutes. This simple, convenient and cost-effective animal-side blood test improves on the delay inherent in traditional laboratory diagnostic tests and will lead to a dramatic improvement in reproductive and animal health management.

FEATURES OF THE ZAP™ TESTS

- Easy-to-use device.
- Requires a small blood sample from a needle prick.
- Accurate results are available in as few as 15 minutes,

BENEFITS OF THE ZAP™ TESTS

- Convenient and cost effective.
- Improves on the delay inherent in traditional laboratory diagnostic testing.
- Takes the guesswork out of your breeding program.

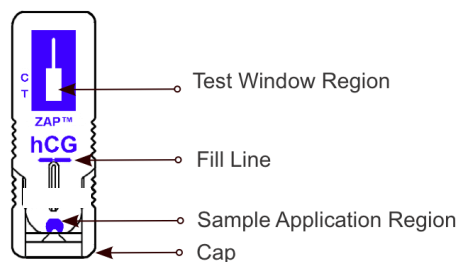
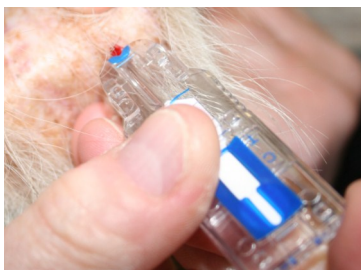

AVAILABLE SOON!

For more information, please contact sales@grandeverge.com.



GrandeVerge Alpaca Supplies On-line

PO Box 415, Kempsey, NSW 2440 AUSTRALIA | Tel: +612 6562 7888

www.grandeverge.com



Progesterone Test

HOW DO I USE THE ZAP™ ALPACA PROGESTERONE TEST?



1. Prick the alpaca's ear and allow a hanging drop of blood to form.

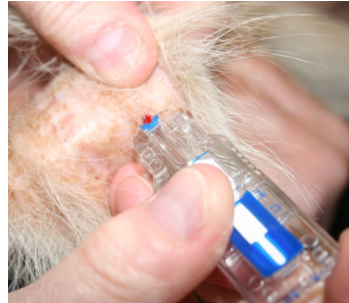

2. Touch the test device to the drop of blood.



3. Allow the blood to fill up to the Fill Line. Wait for the results.

HOW WILL THE RESULTS SHOW?

The test results will be reported in ng/ml. The test results will be in a semi-quantitative/qualitative format, somewhat similar to human pregnancy tests.

WHAT IS THE ACCURACY OF THE ZAP™ ALPACA PROGESTERONE TEST COMPARED TO LABORATORY TEST RESULTS?

The ZAP™ Test results will be compared to 3 different laboratory testing methods.

HOW WILL I BE ABLE TO PURCHASE THE ZAP™ ALPACA PROGERSTERONE TEST?

The ZAP™ Alpaca Progesterone Test will be available for purchase from www.grandeverge.com/zapalpaca

WHY TEST BLOOD PROGESTERONE?

Progesterone is an essential hormone during pregnancy. Progesterone testing is widely used in reproductive management programs for various species. Testing the blood concentration of progesterone is an important screening tool at critical times during pregnancy to provide breeders with crucial information to better manage their breeding program.

For more information, please contact sales@grandeverge.com.



Clinitox Diagnostix Inc.

- 5700 Timberlea Blvd, Unit 2 Mississauga Ontario Canada L4W 5B9
- Phone: 905-629-8066 • Fax: 905-629-7351
- www.clinitoxdiagnostix.com



ZAP ALP AUS 1.0 270911